

Local expertise with powerful national marketing

EDWARDS
ESTATE AGENTS

55A ACLAND ROAD,

BOURNEMOUTH, BH9 1JQ





ACLAND ROAD

- SPACIOUS ONE BEDROOM APARTMENT
- PRIVATE FRONT ENTRANCE
- SEPARATE KITCHEN
- DOUBLE GLAZING THROUGHOUT
- CENTRAL BOURNEMOUTH LOCATION- CLOSE TO QUEENS PAARK
- LARGE PRIVATE BACK GARDEN
- NO FORWARD CHAIN
- PROPERTY IS VACANT

Edwards is delighted to bring to the market this first floor, one bedroom apartment situated in North Charminster on the border of Queens Park. No forward chain- property is vacant.

This property offers a spacious lounge with wonderful large bay window. Good size bathroom, separate kitchen with fully fitted units and worktops all in working order.

Spacious sized double bedroom with window overlooking the garden.

Additional benefits of this property are:
New boiler fitted September 2021
Ample loft space which could possibly be converted.
Spacious private back garden.



Local expertise with powerful national marketing



GROUND FLOOR
APPROX. FLOOR
AREA 15 SQ. FT.
(1.4 SQ.M.)

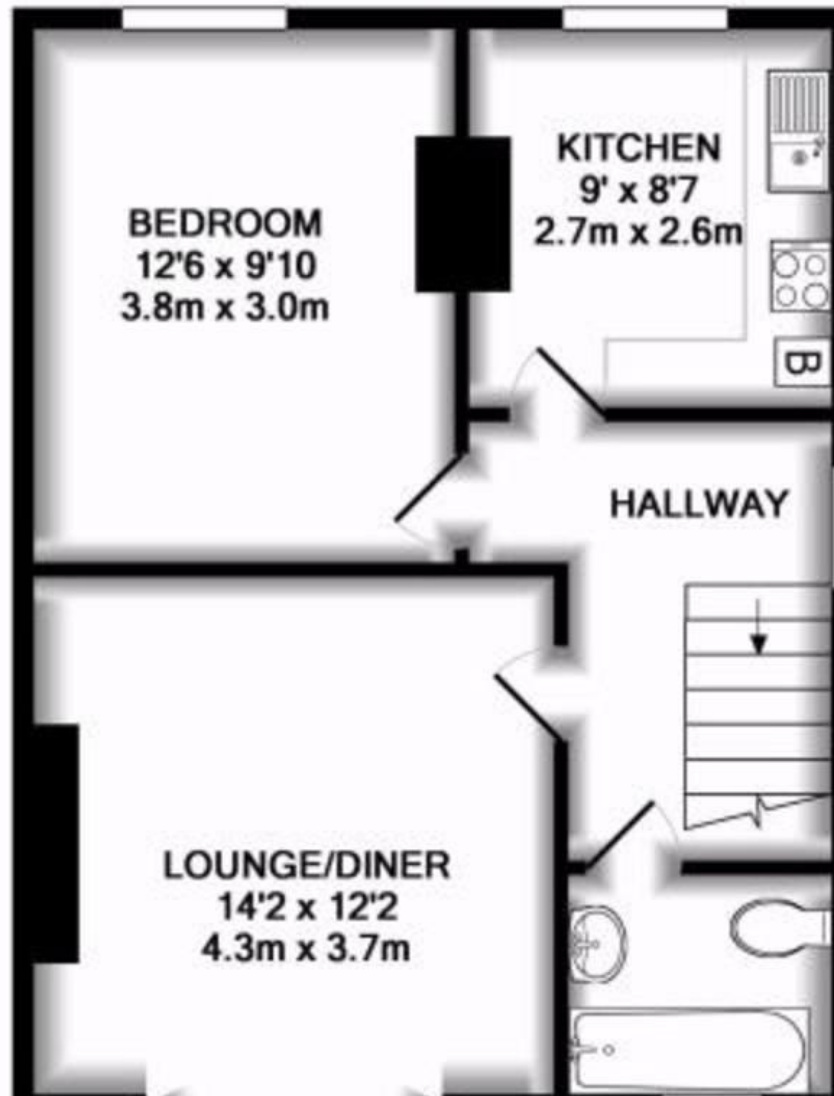

Lower Parkstone Office

34 Station Road, Parkstone, Poole, Dorset, BH14 8UD • www.edwardestates.com

01202 744944 • lowerparkstone@edwardestates.com

EDWARDS
ESTATE AGENTS

These particulars are believed to be correct but their accuracy is not guaranteed and they do not form part of any contract. Whilst every effort is made to ensure the accuracy of these details, it should be noted that the above measurements are approximate only. Floorplans are for representation purposes only and prepared according to the RICS Code of Measuring Practice by our floorplan provider. Therefore, the layout of doors, windows and rooms are approximate and should be regarded as such by any prospective purchaser. Any internal photographs are intended as a guide only and it should not be assumed that any of the furniture/ fittings are included in any sale. Where shown, details of lease, ground rent and service charge are provided by the vendor and their accuracy cannot be guaranteed, as the information may not have been verified and further checks should be made either through your solicitor/conveyancer or by referring to the home information pack for this property. Where appliances, including central heating, are mentioned, it cannot be assumed that they are in working order, as they have not been tested. Please also note that wiring, plumbing and drains have not been checked.