

Local expertise with powerful national marketing

EDWARDS
ESTATE AGENTS

MOORTOWN DRIVE
WIMBORNE, BH21 3AR



GUIDE PRICE £460,000

- SEMI DETACHED COTTAGE
- GENEROUS PLOT
- SEMI RURAL LOCATION
- OPPORTUNITY FOR REFURBISHMENT (STPP)
- CLOSE TO LOCAL AMENITIES
- GENEROUS REAR GARDEN
- 3 BEDROOMS
- WELL PROPORTIONED ACCOMMODATION
- AMPLE PARKING

This three bedroom, SEMI-DETACHED COTTAGE occupies a GENEROUS PLOT and is located in a SEMI-RURAL LOCATION and offers an excellent opportunity for families or individuals seeking a tranquil lifestyle while remaining CLOSE TO LOCAL AMENITIES.



The property offers well proportioned accommodation including a good size living room, a generous kitchen/dining room, shower room and a useful storage room.

In need of general modernisation the property offers an ideal opportunity for refurbishment and/or re-modelling (Subject to Planning Permission).

For those with vehicles, the property includes ample off-road parking, a valuable asset in today's busy world.

Additional Information

Agents Note: We are aware that the adjacent property to the left hand side has applied for planning permission - please check with the planning department for more information

Energy Performance Rating: D

Council Tax Band: D

Tenure: Freehold

Flood Risk: Very low but refer to gov.uk, check long term flood risk

Flooded in the last 5 years: No

Conservation area: No

Listed building: No

Tree Preservation Order: Yes

Parking: Private driveway

Utilities: Mains electricity, mains gas, mains water

Drainage: Septic tank – The vendor is unable to confirm if it meets the current regulations

Broadband: Refer to Ofcom website

Mobile Signal: Refer to Ofcom website



GROUND FLOOR
609 sq.ft. (56.5 sq.m.) approx.

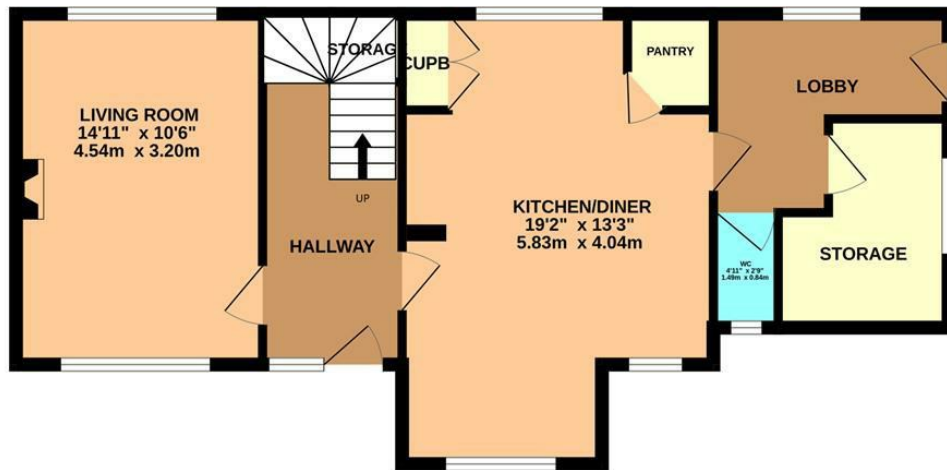

1ST FLOOR
500 sq.ft. (46.5 sq.m.) approx.

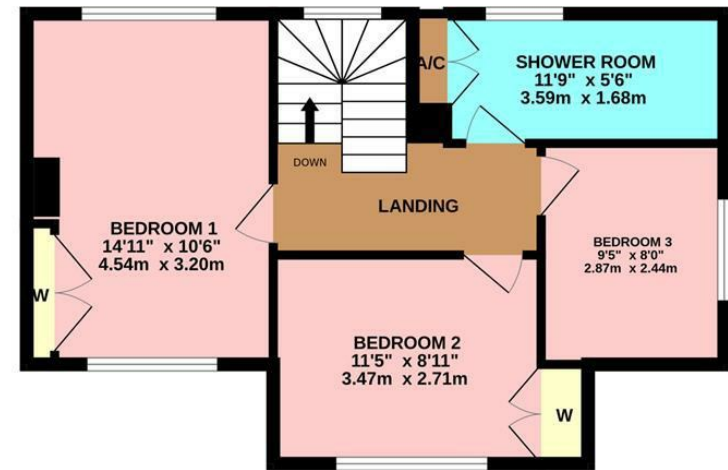

TOTAL FLOOR AREA : 1109 sq.ft. (103.0 sq.m.) approx.

Whilst every attempt has been made to ensure the accuracy of the floorplan contained here, measurements of doors, windows, rooms and any other items are approximate and no responsibility is taken for any error, omission or mis-statement. This plan is for illustrative purposes only and should be used as such by any prospective purchaser. The services, systems and appliances shown have not been tested and no guarantee as to their operability or efficiency can be given.
Made with Metropix ©2025

These particulars are believed to be correct but their accuracy is not guaranteed and they do not form part of any contract. Whilst every effort is made to ensure the accuracy of these details, it should be noted that the above measurements are approximate only. Floorplans are for representation purposes only and prepared according to the RICS Code of Measuring Practice by our floorplan provider. Therefore, the layout of doors, windows and rooms are approximate and should be regarded as such by any prospective purchaser. Any internal photographs are intended as a guide only and it should not be assumed that any of the furniture/ fittings are included in any sale. Where shown, details of lease, ground rent and service charge are provided by the vendor and their accuracy cannot be guaranteed, as the information may not have been verified and further checks should be made either through your solicitor/conveyancer or by referring to the home information pack for this property. Where appliances, including central heating, are mentioned, it cannot be assumed that they are in working order, as they have not been tested. Please also note that wiring, plumbing and drains have not been checked.

Local expertise with powerful national marketing

EDWARDS
E S T A T E A G E N T S

Ferndown Office

404 Ringwood Road, Ferndown, Dorset, BH22 9AU • www.edwardstates.com
01202 855595