

SAXONDALE GARDENS
WIMBORNE, BH21 2GL



£1,250 PER MONTH

- TWO BEDROOM FIRST FLOOR APARTMENT
- LEVEL WALK TO TOWN AND RIVERSIDE WALKS
- STYLISH KITCHEN
- WELL APPOINTED BATHROOM
- WELL PROPORTIONED LIVING SPACE
- PRIVATE GARDEN
- ALLOCATED PARKING FOR TWO VEHICLES

This stylishly appointed modern first floor apartment is conveniently located within a level walk of Wimborne town centre. Accommodation includes one double bedroom and one single, a modern kitchen, bathroom and well proportioned living space. The property also benefits from its own private garden and allocated parking for two vehicles. Available end of November!

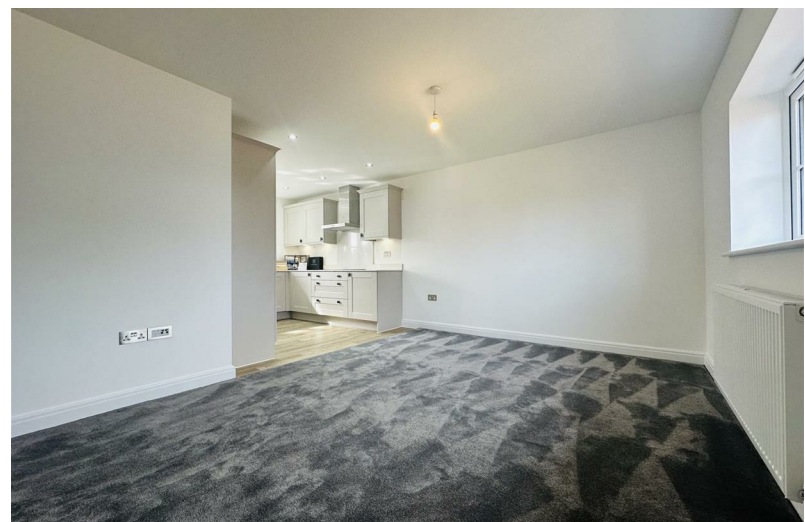



These particulars are believed to be correct but their accuracy is not guaranteed and they do not form part of any contract. Whilst every effort is made to ensure the accuracy of these details, it should be noted that the above measurements are approximate only. Floorplans are for representation purposes only and prepared according to the RICS Code of Measuring Practice by our floorplan provider. Therefore, the layout of doors, windows and rooms are approximate and should be regarded as such by any prospective purchaser. Any internal photographs are intended as a guide only and it should not be assumed that any of the furniture/ fittings are included in any sale. Where shown, details of lease, ground rent and service charge are provided by the vendor and their accuracy cannot be guaranteed, as the information may not have been verified and further checks should be made either through your solicitor/conveyancer or by referring to the home information pack for this property. Where appliances, including central heating, are mentioned, it cannot be assumed that they are in working order, as they have not been tested. Please also note that wiring, plumbing and drains have not been checked.



Ferndown, Dorset BH22 9AU

01202 039918

www.edwardstates.co.uk