

A two-story brick house with a gabled roof and a driveway. The house has a central front door and two large white garage doors. There are several windows, including a bay window on the ground floor and dormer windows on the upper floor. A large tree is on the left side of the house. The driveway is paved, and there is a green trash bin in the background.

EDWARDS
ESTATE AGENTS

SCHOOL CLOSE
VERWOOD, BH31 7BT



EDWARDS

GUIDE PRICE £650,000

- DETACHED EXECUTIVE STYLE HOME
- MASTER SUITE & DRESSING ROOM
- 2 ENSUITES
- FAMILY BATHROOM
- 3 RECEPTIONS
- KITCHEN & UTILITY ROOM
- DOUBLE GARAGE & PARKING
- PRIVATE ENCLOSED REAR GARDEN
- CLOSE TO RINGWOOD FOREST
- SOUGHT AFTER LOCATION

Located in the sought-after development of School Close, this delightful, detached house has been refurbished by the current vendors since they purchased the property to include new windows and doors, boiler, kitchen, main ensuite, family bathroom, and flooring. This executive-style home is perfectly located within walking distance to the picturesque Ringwood Forest.

Upon entering, you are greeted by a charming entrance hall that provides access to all areas of the home, including a staircase leading to the first floor. The living room is a standout feature, boasting a log burner, floor-to-ceiling glazed windows that overlook the beautifully landscaped rear garden, creating a bright and airy atmosphere. The dining room, accessible through an open arch, is generously sized and also enjoys lovely views of the garden, making it an ideal space for entertaining.

The kitchen is a dual-aspect room, thoughtfully designed with modern Quartz worksurfaces and Neff appliances including an integrated dishwasher, oven, drawer warmer and hob. Additionally, the kitchen is plumbed for a water softener and further benefits from a waste disposal unit. A breakfast bar adds to the functionality, while a door leads to the utility room and another to the rear garden, enhancing the flow of the home. Completing the ground floor is a study, perfect for those who work from home, and a convenient downstairs cloakroom.

The substantial master suite is a true highlight, featuring an archway leading to a dressing room and



a range of fitted wardrobes. Its four piece en suite bath/shower room adds a touch of luxury. Bedroom two/guest also benefits from an en suite shower room, while bedrooms three and four are both generous double rooms. The family bathroom is equipped with a three-piece suite, ensuring ample facilities for all.

Outside, the property boasts a driveway with ample parking leading to an integral double garage with twin up-and-over doors. The rear garden is fully enclosed, beautifully landscaped, all enjoying a westerly aspect for delightful afternoon sun.

Additional Information

Energy Performance Rating: C

Council Tax Band: F

Tenure: Freehold

Flood Risk: Very low but refer to gov.uk, check long term flood risk

Flooded in the last 5 years: No

Conservation area: No

Listed building: No

Tree Preservation Order: Yes

Parking: Private driveway & double garage

Utilities: Mains electricity, mains gas, mains water – Edwards are awaiting the Chimney Certificates to be provided by the vendor

Drainage: Mains sewerage

Broadband: Refer to Ofcom website

Mobile Signal: Refer to Ofcom website



GROUND FLOOR
898 sq.ft. (83.4 sq.m.) approx.

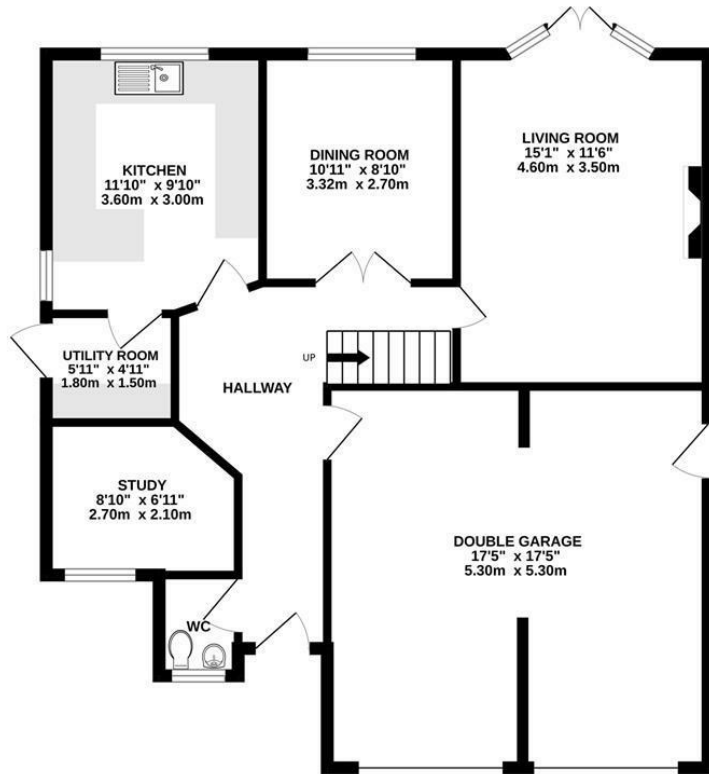

1ST FLOOR
861 sq.ft. (80.0 sq.m.) approx.

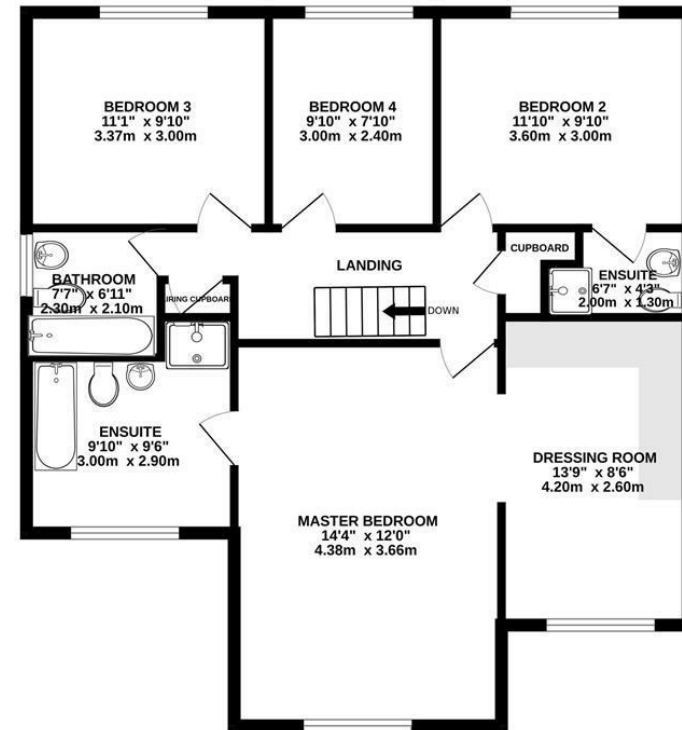

TOTAL FLOOR AREA : 1759 sq.ft. (163.4 sq.m.) approx.

Whilst every attempt has been made to ensure the accuracy of the floorplan contained here, measurements of doors, windows, rooms and any other items are approximate and no responsibility is taken for any error, omission or mis-statement. This plan is for illustrative purposes only and should be used as such by any prospective purchaser. The services, systems and appliances shown have not been tested and no guarantee as to their operability or efficiency can be given.
Made with Metropix ©2026

These particulars are believed to be correct but their accuracy is not guaranteed and they do not form part of any contract. Whilst every effort is made to ensure the accuracy of these details, it should be noted that the above measurements are approximate only. Floorplans are for representation purposes only and prepared according to the RICS Code of Measuring Practice by our floorplan provider. Therefore, the layout of doors, windows and rooms are approximate and should be regarded as such by any prospective purchaser. Any internal photographs are intended as a guide only and it should not be assumed that any of the furniture/ fittings are included in any sale. Where shown, details of lease, ground rent and service charge are provided by the vendor and their accuracy cannot be guaranteed, as the information may not have been verified and further checks should be made either through your solicitor/conveyancer or by referring to the home information pack for this property. Where appliances, including central heating, are mentioned, it cannot be assumed that they are in working order, as they have not been tested. Please also note that wiring, plumbing and drains have not been checked.

Ferndown Office

404 Ringwood Road, Ferndown, Dorset, BH22 9AU • www.edwardstates.com
01202 855595