

UPPER TERRACE ROAD

BOURNEMOUTH, BH2 5EA



£1,300 PER MONTH

- One Bedroom Apartment
- Exclusive Boutique Style Development
- Built in Wardrobes
- Allocated Parking Space
- Unfurnished
- Unique Location Close to the Hilton, West Central and Town
- Two balconies

The building boasts an elevated position at the heart of town,





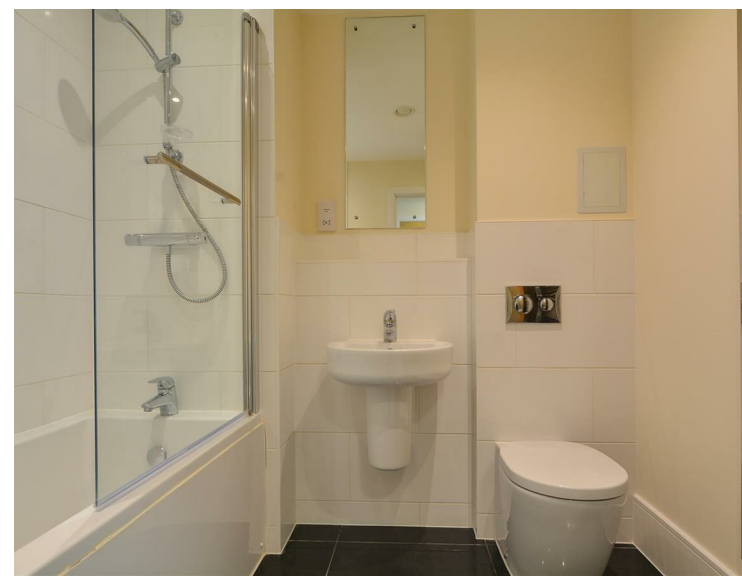
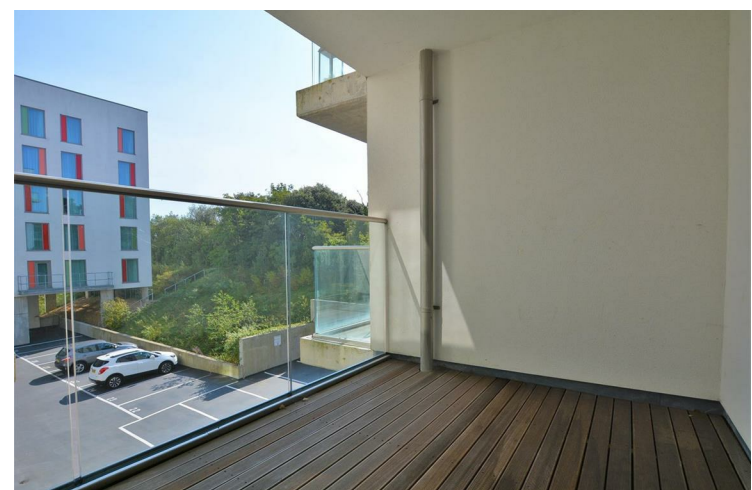

APARTMENTS

38.19, 41.31



1 BEDROOM APARTMENT

TOTAL AREA	55 sq.m	570 sq.ft
Living / Dining	4.96 x 4.10m	16'5" x 13'5"
Kitchen	2.96 x 2.50m	9'8" x 8'2"
Bedroom	4.00 x 3.48m	13'1" x 11'5"

KEY

CUPD	Cupboard
W	Wardrobe
OW	Optional Wardrobe
↔	Depict measurement points

The information contained in this, and accompanying documents is provided for general guidelines only and does not form the whole or any part of any offer, contract or warranty. These particulars should not be relied upon as accurately describing any of the specific matters described by any order under the Consumer Protection from Unfair Trading Regulations 2008. Customers are strongly advised to contact a Estate Agent representative for further details and to satisfy themselves as to their accuracy. All areas and dimensions have been taken from architects plans prior to construction therefore whilst the information is believed to be correct its accuracy cannot be guaranteed and does not form part of any contract. They are not intended to be used for carpet sizes, appliance sizes or items of furniture. Kitchen and kitchen appliance layout is indicative only. Please refer to the sales consultant for detailed layouts of particular apartments. Purchasers must therefore rely on their own inspection to verify any information provided. All dimensions are within + or - 50mm. Floorplans and room layouts are indicative only, based on information correct at the time of going to print and may therefore be subject to review and optimisation. The Summit is a marketing name and will not necessarily form part of the approved postal address. Floorplans have been sized to fit the page, as a result this plan may not be at the same scale as plans on other pages.

These particulars are believed to be correct but their accuracy is not guaranteed and they do not form part of any contract. Whilst every effort is made to ensure the accuracy of these details, it should be noted that the above measurements are approximate only. Floorplans are for representation purposes only and prepared according to the RICS Code of Measuring Practice by our floorplan provider. Therefore, the layout of doors, windows and rooms are approximate and should be regarded as such by any prospective purchaser. Any internal photographs are intended as a guide only and it should not be assumed that any of the furniture/ fittings are included in any sale. Where shown, details of lease, ground rent and service charge are provided by the vendor and their accuracy cannot be guaranteed, as the information may not have been verified and further checks should be made either through your solicitor/conveyancer or by referring to the home information pack for this property. Where appliances, including central heating, are mentioned, it cannot be assumed that they are in working order, as they have not been tested. Please also note that wiring, plumbing and drains have not been checked.

EDWARDS
ESTATE AGENTS

Ferndown, Dorset BH22 9AU

01202 039918

www.edwardstates.co.uk